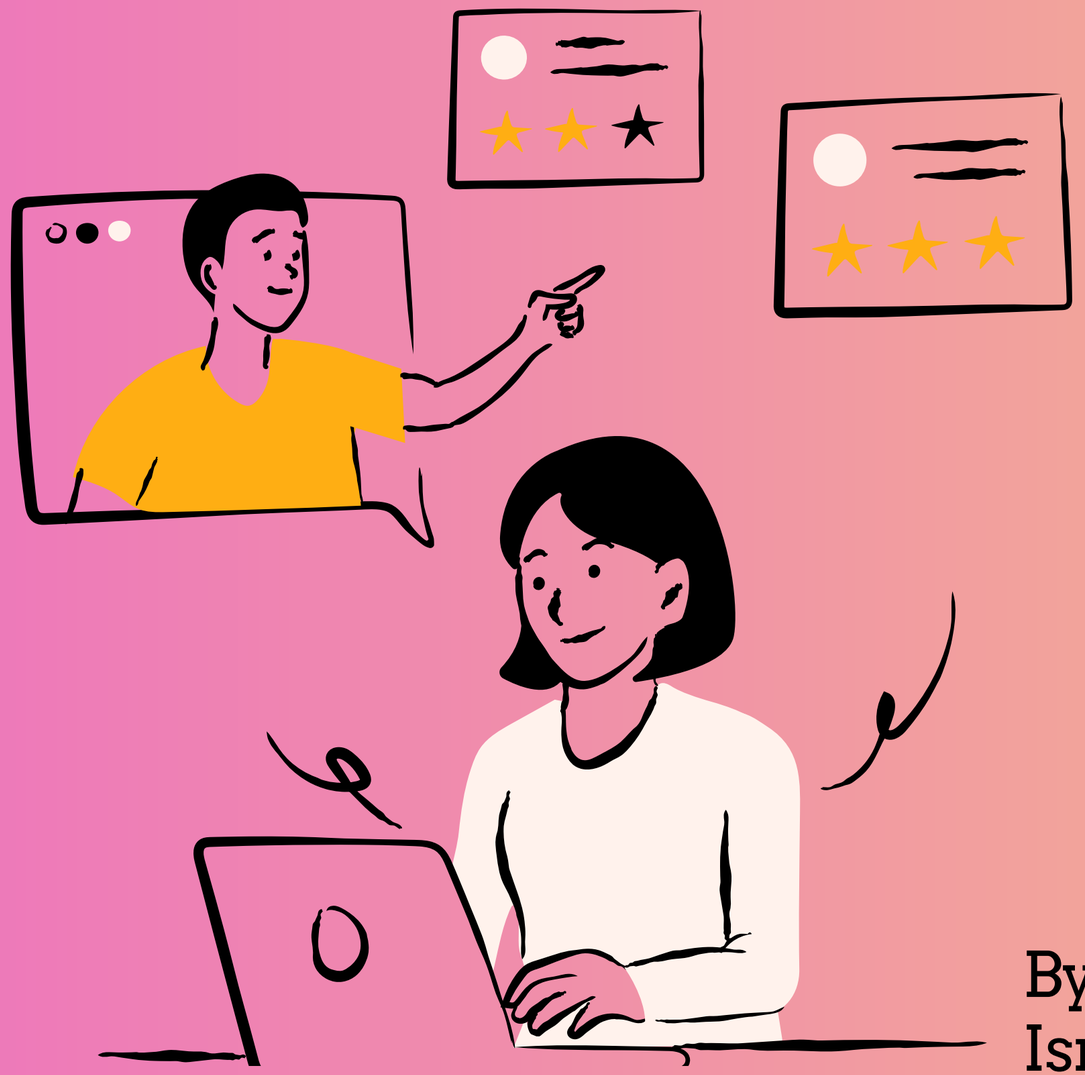

Influencer Marketing Strategy

By: Francesco Gambera, Giulia Lorelli, Israa Ismail, Iolanda Costa and Romain Derguini

Success for Future Influencer Campaigns

1. Match the Format to the Goal: Tiktok Works Best

TikTok + Short Video is the #1 combination for engagement

2. Winning Caption Strategy

Lifestyle Values & scarcity-framed Promo Deals convert best

3. Big vs. Small Influencers

Why does it matter?

4. Big vs. Small Influencers

Different Platforms Same Strategy

Predicting Engagement Rate

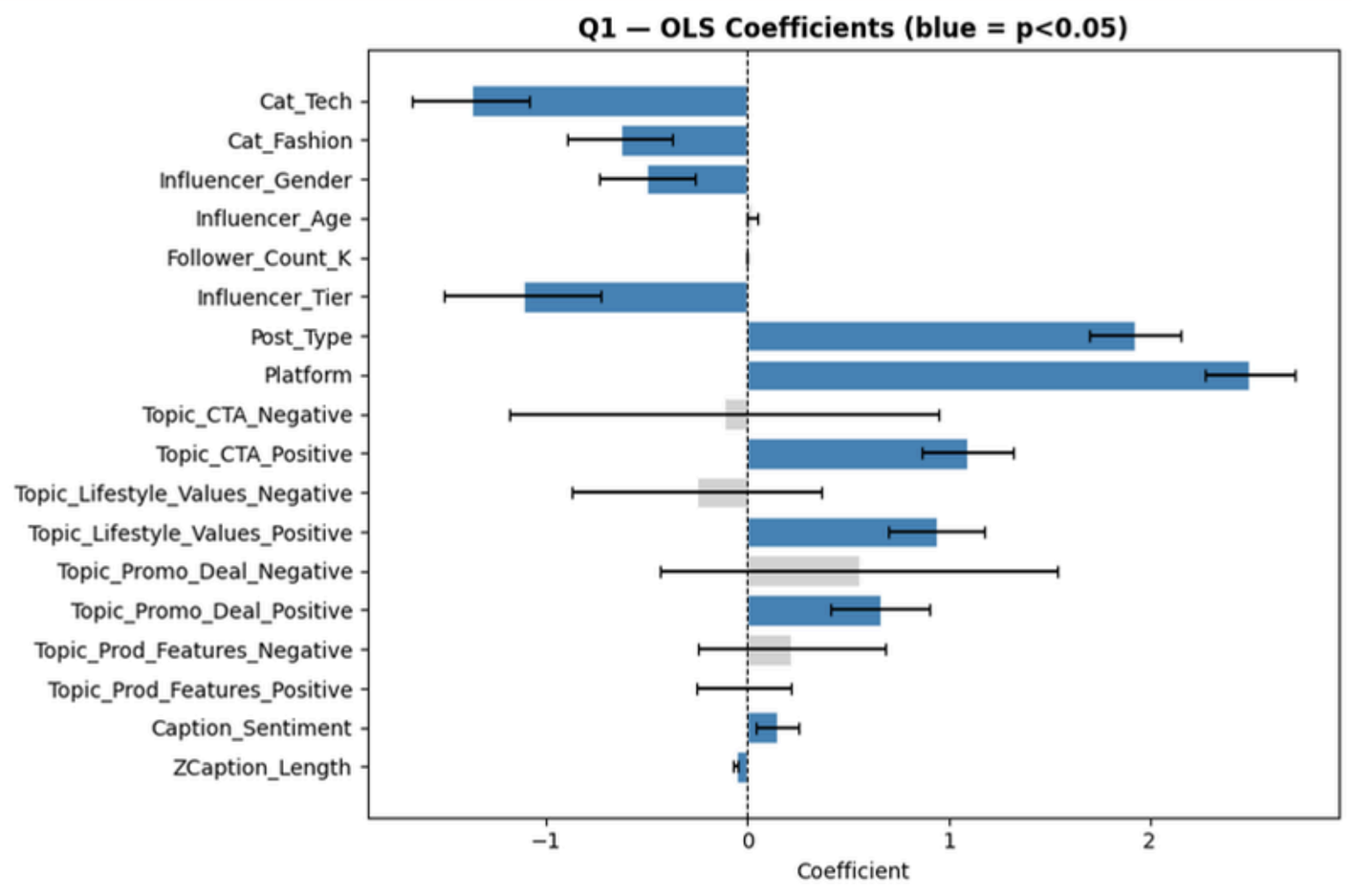

STRONGEST DRIVERS

Platform (TikTok) and Post_Type (Short Video) are visibly the most powerful ways to boost engagement.

WINNING CONTENT

Positive CTA, Lifestyle Values, and Promo Deal captions generate the most likes & comments

NEGATIVE IMPACTS

Cat_Tech (compared to Beauty) and Influencer_Tier (using Macro instead of Micro Influencers) show the most prominent negative drag on relative engagement.

WHAT DOESN'T WORK?

merely listing product features (Topic_Prod_Features) or using negative/pressuring tones (gray bars) fails to drive any meaningful engagement.

Predicting Click-Through Rate (Binary)

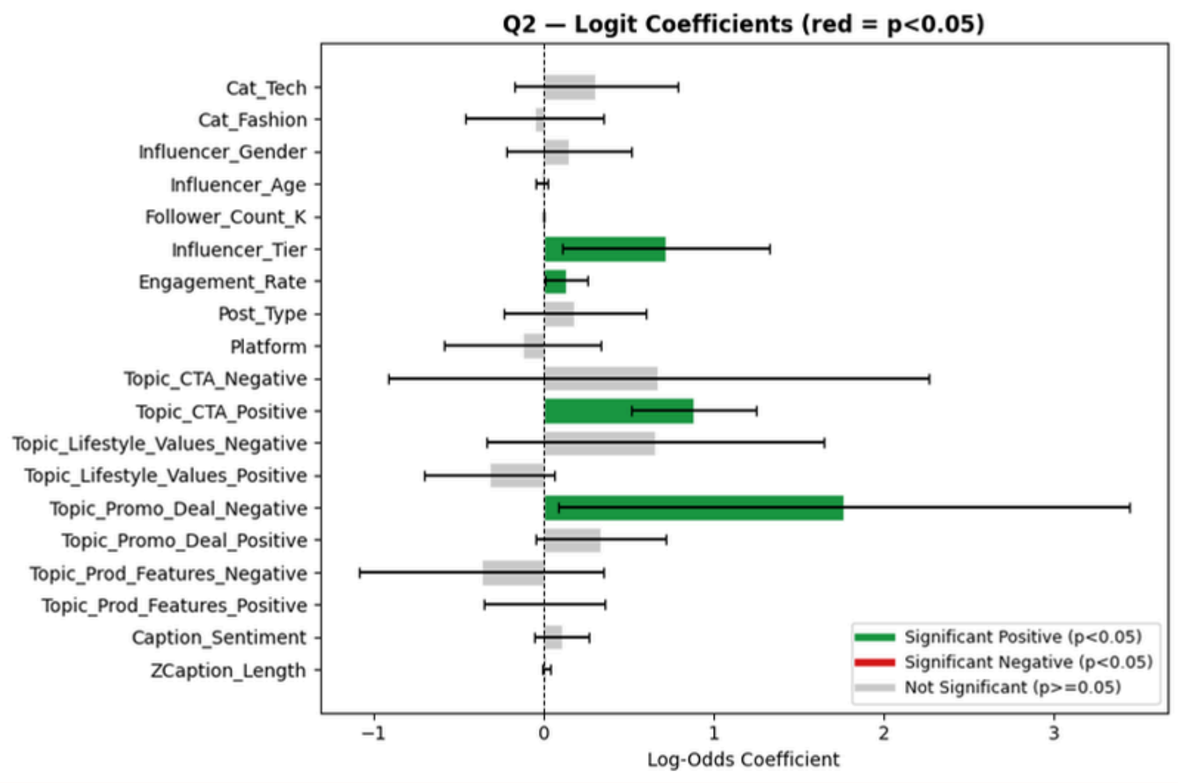

+39.2%

The Power of Scarcity (Promo Deal Negative)

Using a promotional deal with a negative/urgent framing (e.g., "offer ends tonight", "limited stock") is the single most powerful conversion tactic.

+19.6%

Always Include a Positive CTA

Simply adding a clear, positively framed Call-to-Action (e.g., "Click the link in bio to discover more!")

+16%

Invest in Macro-Influencers for Traffic

Macro reach outperforms Micro engagement

Driving Comment Volume

The "Virality" Clusters:

We can visually confirm that Platform (TikTok), Post_Type(Reels/Short Video), and Influencer_Tier (Macro) are the largest green bars. These are the absolute strongest structural drivers for massive comment volumes.

Positive Framing Works:

The green bars for Topic_Lifestyle_Values_Positive and Topic_CTA_Positive clearly show that engaging users on broader themes and explicitly asking for their opinions drives conversations.

Conversation Killers:

The red bars identify what depresses comment volume compared to the baseline. Specifically, campaigns in the Fashion and Tech categories natively generate less discussion than the Beauty baseline, regardless of the influencer used.

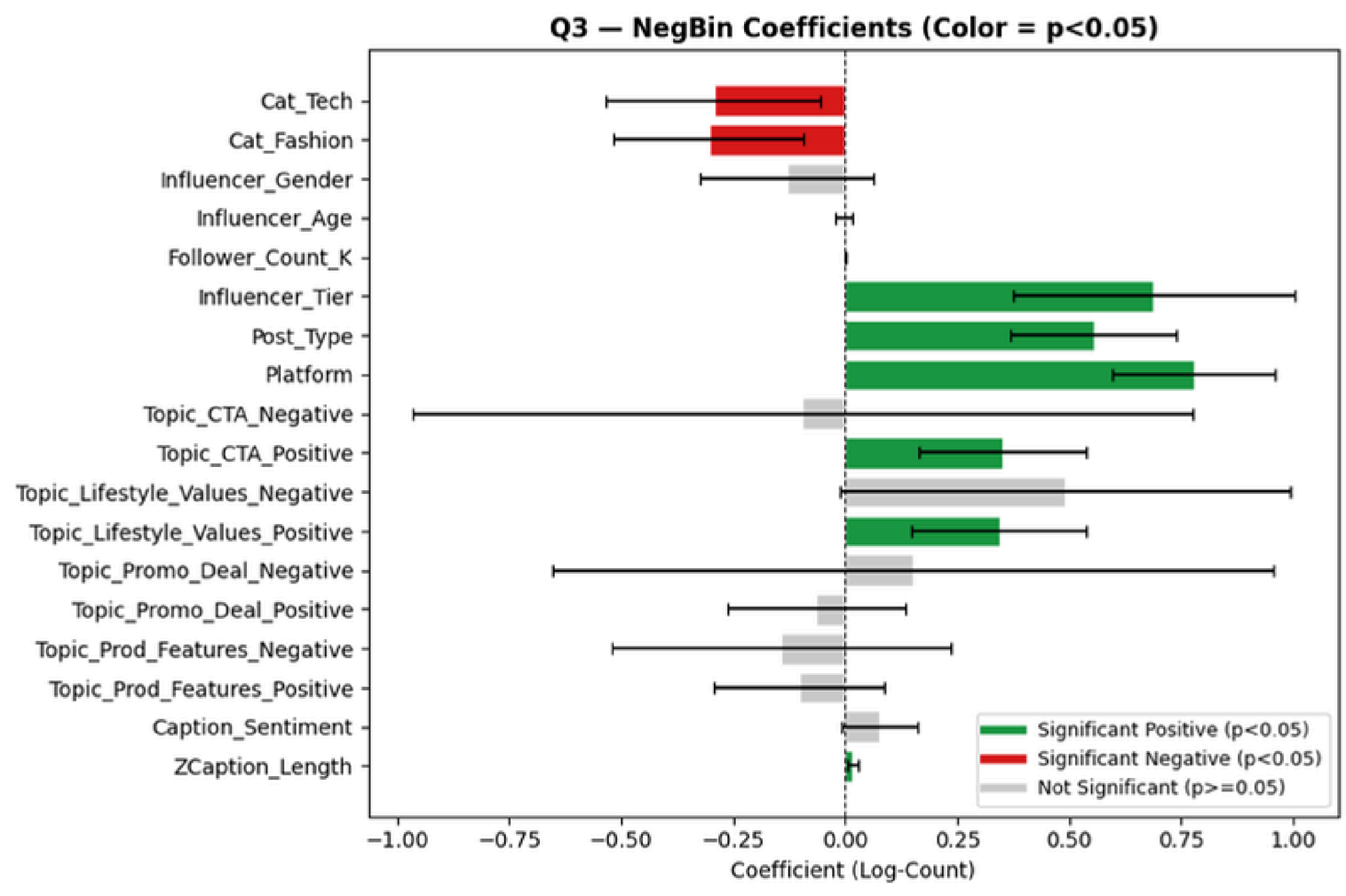

Interaction Effects: Positive CTA x Platform

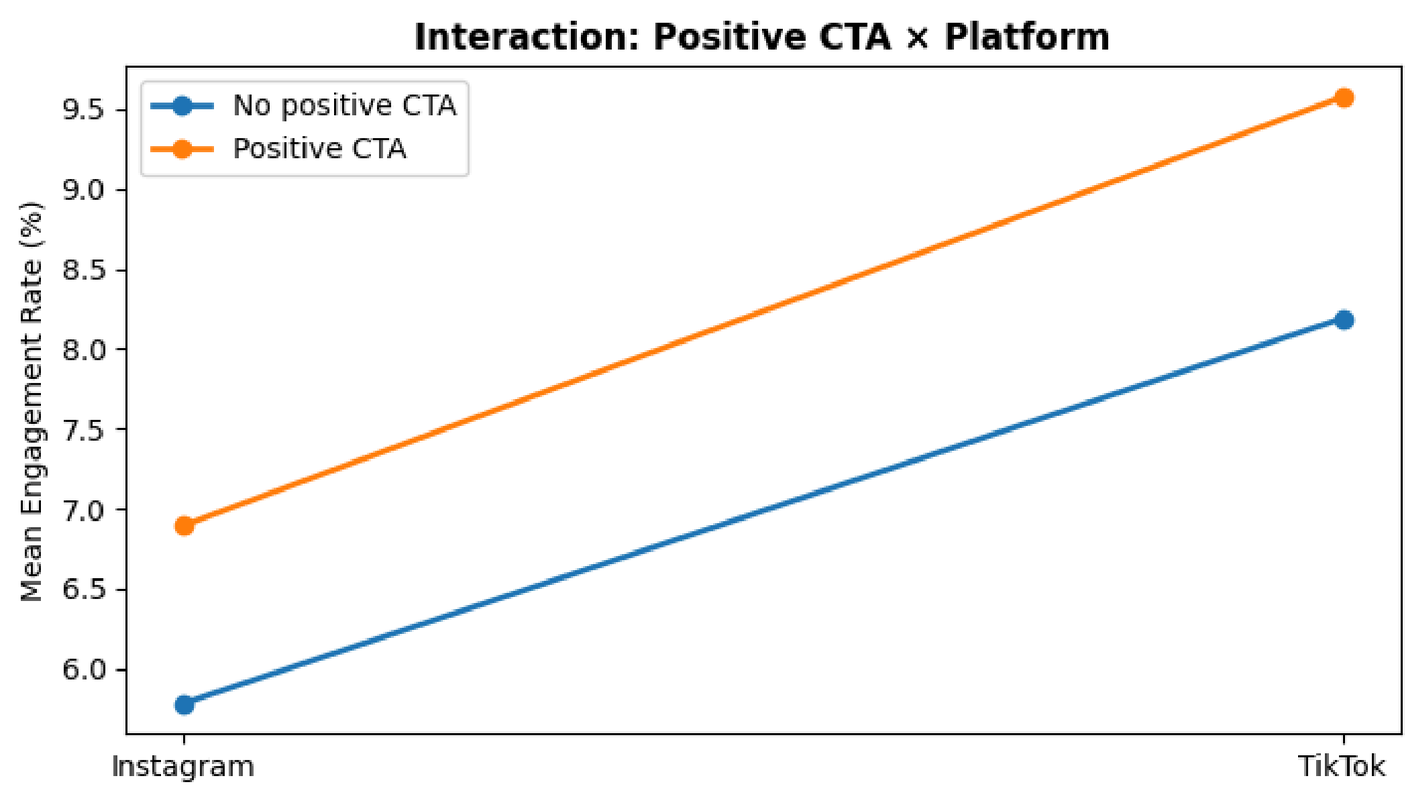

The Baseline Gap:

The orange line (Positive CTA) is consistently higher than the blue line (No CTA). This confirms our Q1 finding: using a positive CTA always increases engagement.

The Upward Slope:

Both lines slope upwards from left to right. This confirms that moving from Instagram to TikTok naturally increases engagement, regardless of the caption.

The Crucial Detail (Parallel Lines):

The distance (gap) between the orange and blue lines is almost exactly the same on the Instagram side as it is on the TikTok side. The lines are strictly parallel.

Marketing Implications

Match the Format to the Goal:

- Use Tiktok + Short Video for Engagement
- Platform doesn't affect click-throughs
- Choose the channel based on your KPI

The Winning Caption Strategy:

- Drop boring product features lists
- Lifestyle Values for community builiding
- "Offer ends soon!" for clicks

Big vs. Small Influencers:

- Micro → Higher engagement rate
- Macro → 34 comments avg & 16% clicks
- Pick by objective not preference

Different Platform Same Strategy:

- Positive CTA works equally on IG and Tiktok
- No need for platform-specific content rules
- Keep it simple

Thank you!

VARIABLE DICTIONARY

Variable	Description	Type/Values
Platform	Social media platform	0=Instagram, 1=TikTok
Post_Type	Format of post	0=Static Photo, 1=Short Video
Influencer_Tier	Audience tier	0=Micro ≤50k, 1=Macro >50k
Follower_Count_K	Follower count (thousands)	Continuous
Product_Category	Product category	0=Beauty, 1=Fashion, 2=Tech
Cat_Fashion	Fashion dummy (created in Q0)	0/1
Cat_Tech	Tech dummy (created in Q0)	0/1
Caption_Sentiment	NLP sentiment score	Ordinal 1-5
ZCaption_Length	Standardised caption length	Continuous
Topic_CTA_Positive	Positive CTA in caption	0/1
Topic_Promo_Deal_Negative	Scarcity/urgent promo framing	0/1
Topic_Lifestyle_Values_Positive	Positive lifestyle messaging	0/1
Engagement_Rate	(likes+comments+shares)/followers × 100	Continuous %
Click_Through	≥1 tracked click to brand page	0/1
Comment_Count	Total comments received	Count ≥0

Appendix

1. **Cameron, A.C. & Trivedi, P.K. (1998). Regression Analysis of Count Data. Econometric Society Monograph No. 30, Cambridge University Press.**
2. **Code: github.com/IIsmail12/CMA/blob/main/BBS_CMA_Team_Assignment1_FG_V1.2.ipynb**